PROPOSED I-71 ENTRANCE RAMP FROM MASON-MONTGOMERY RD.

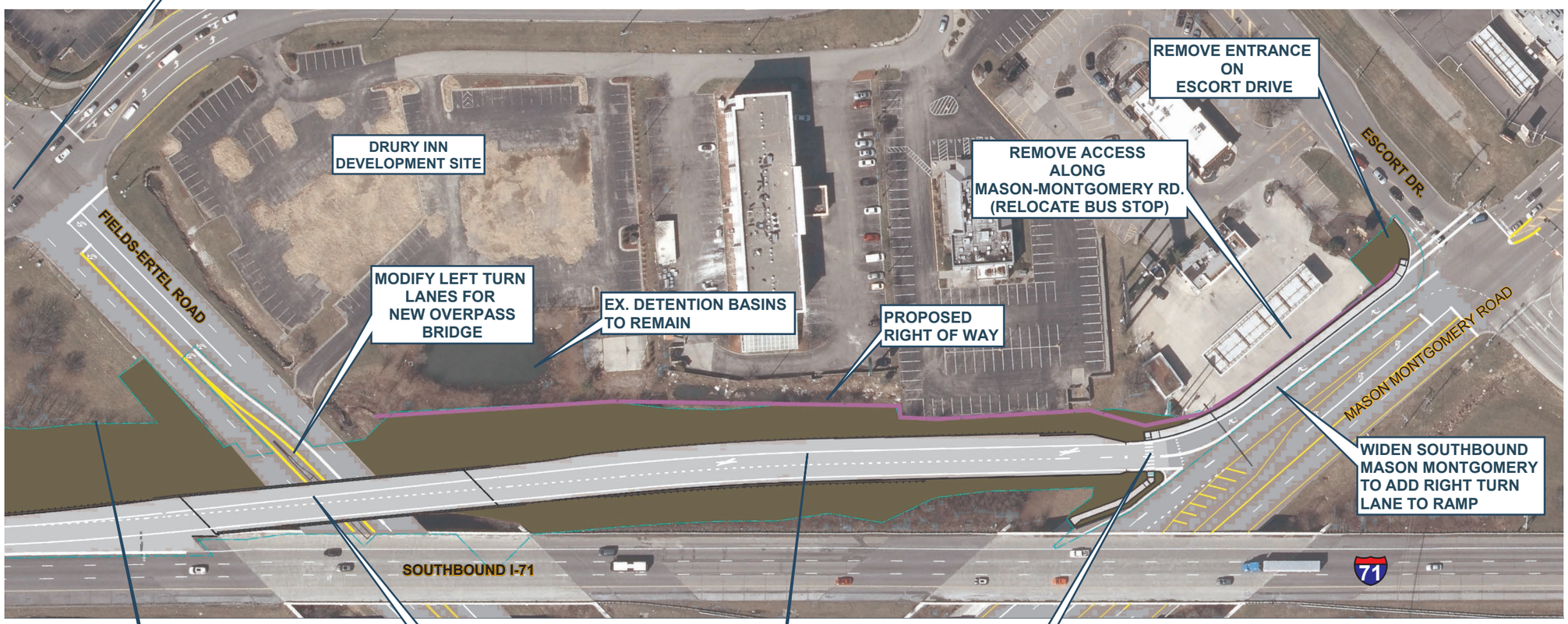

DECEMBER 2018